



zuyderland

Dutch Hospital Streamlines SAP Training with Assima

2,500

Nurses Trained

300+

SAP Training
Exercises

50%

Reduced Costs

Challenges

Innovation can be challenging for health care providers. On one hand, the latest technology advancements are required to increase efficiency and deliver the best patient care. On the other, patient-facing staff must be available 24/7, which leaves little or no time to either deploy new systems, or to train staff to use them. This was the situation for Zuyderland MC in Heerlen in the Netherlands. The organization, which operates four hospitals, wanted to deploy SAP as its main nursing app, with no disruptions to patient-facing services.

“We couldn’t afford any disruption or downtime during the SAP deployment,” noted Zuyderland MC Manager, Leerhuis Hans van Herwaarden. “Equally importantly, we needed to train 2,500 nursing staff to start working with the new SAP systems before going live to ensure a seamless patient experience throughout the migration.”

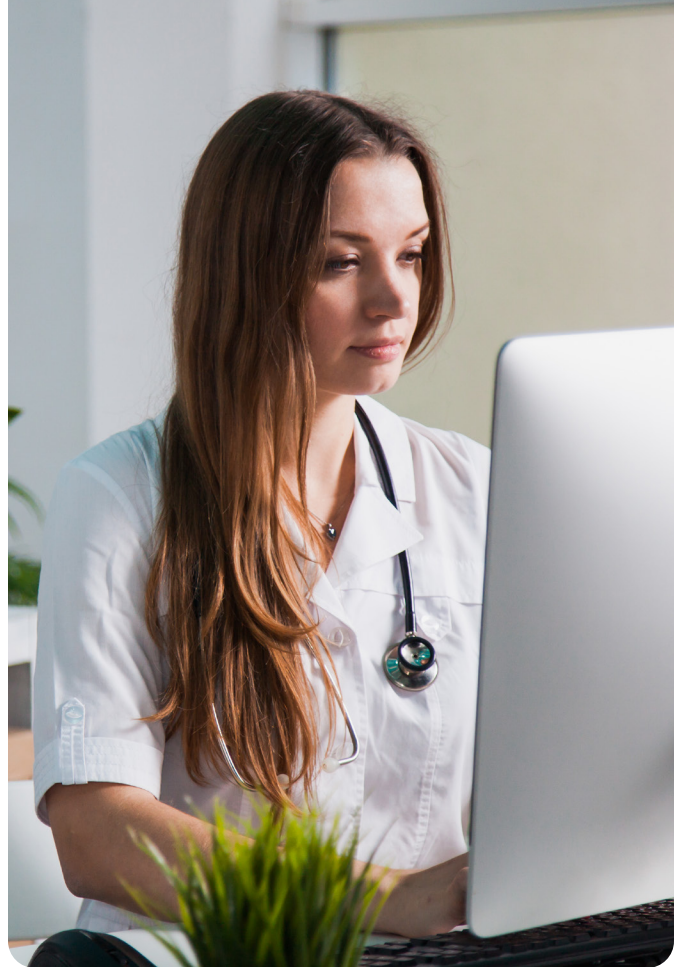

We needed to train 2,500 nursing staff to start working with the new SAP systems before going live to ensure a seamless patient experience throughout the migration.

Leerhuis Hans van Herwaarden, Zuyderland MC Manager

Solutions

After evaluating different training technologies and approaches, Zuyderland MC chose Assima Train to support its mission critical SAP training program for nurses. “Assima Train was unique among the training systems we looked at,” noted Hans van Herwaarden. “Instead of using expensive, standalone training clients and classroom-only training, it creates clones of the live application that can be used online or in classes as the foundation for interactive online training.”

Based on their extensive knowledge of patient care processes, a team of Zuyderland MC nurses built approximately 300 Assima training exercises to prepare staff in advance of the

SAP deployment. Technical consulting was provided by an on-site Assima consultant, who helped the nurses clone the live app and develop the required training materials.

Training was created in a number of media outputs to suit the specific needs of different employee types and demographics. “Some of our nurses respond better to printed training materials, while others want to watch videos or take interactive classes online,” said Hans van Herwaarden. “With Assima, we’ve been able to create great multimedia training resources – all stored in a single, centralized, easy-to-maintain system.”

Assima creates an exact replica of the live app that is completely interactive, but with no sensitive patient data to worry about.

Leerhuis Hans van Herwaarden, Zuyderland MC Manager

Benefits

With Assima Training Suite, Zuyderland MC trained 2,500 nurses on SAP rapidly and cost effectively. Classroom training requirements for nurses were reduced by 50%, delivering associated cost savings and freeing staff to spend more time with patients. Zuyderland MC has combined instructor-led training with eLearning, reducing the classroom training requirement for each nurse from seven days to just three and a half days. “Instead of training 2,500 nurses from scratch in the classroom, we sent out a link to Assima eLearning exercises and asked them all to prepare in advance of their classroom training sessions”, said Hans van Herwaarden. “That meant classroom sessions were focused on consolidating their knowledge and answering questions, which made the whole thing much faster and more efficient.” Having the classroom training requirement for nurses delivered major cost savings for the hospital, while also improving the patient experience.

Protection for Sensitive Patient Data

Assima solutions enabled Zuyderland MC to train nurses with no risk to sensitive patient data. “Assima creates an exact replica of the live app that is completely interactive, but with no sensitive patient data to worry about,” said Hans van Herwaarden. “It’s a secure training approach that is also compliant with healthcare industry regulations for data protection and management.”

Continual Improvement

In the near future, Zuyderland MC will deploy Assima Assist, an in-app support and training system that helps nurses minimize errors and provide the best patient care in the long term. “We’re keen to deploy Assima Assist, which provides prompts and guidance for nurses from within their SAP applications,” said Hans van Herwaarden. “As well as helping them complete tasks more efficiently, the technology also checks customer’s medical and billing details against a range of databases to ensure that mistakes are minimized.”

High-Quality, Effective Training

The quality and consistency of Assima training also helped Zuyderland MC enhance patient care. “Because the Assima clones are exact copies of the live SAP application, nurses are building their skills and confidence on the new system very quickly,” said Hans van Herwaarden. “As a result, the SAP migration has been completely transparent to patients, who received excellent care throughout.”

Taking Process Changes in their Stride

Assima Assist also helps hospitals manage frequent updates in process and compliance requirements. “Every month, our systems change in some way, and we can’t retrain nurses every time it happens,” said Hans van Herwaarden. “With Assima Assist, we could inform nurses of changes in SAP as they work, which is a huge advantage for us, and also for our patients.”

Based on their extensive knowledge of patient care processes, a team of Zuyderland MC nurses built approximately 300 Assima training exercises to prepare staff in advance of the SAP deployment. Technical consulting was provided by an on-site Assima consultant, who helped the nurses clone the live app and develop the required training materials.



We make your employees better, faster.

assima.net